

FILED  
GREENVILLE S.C.

DEC 31 12 55 PM 1963

GREENVILLE S.C.

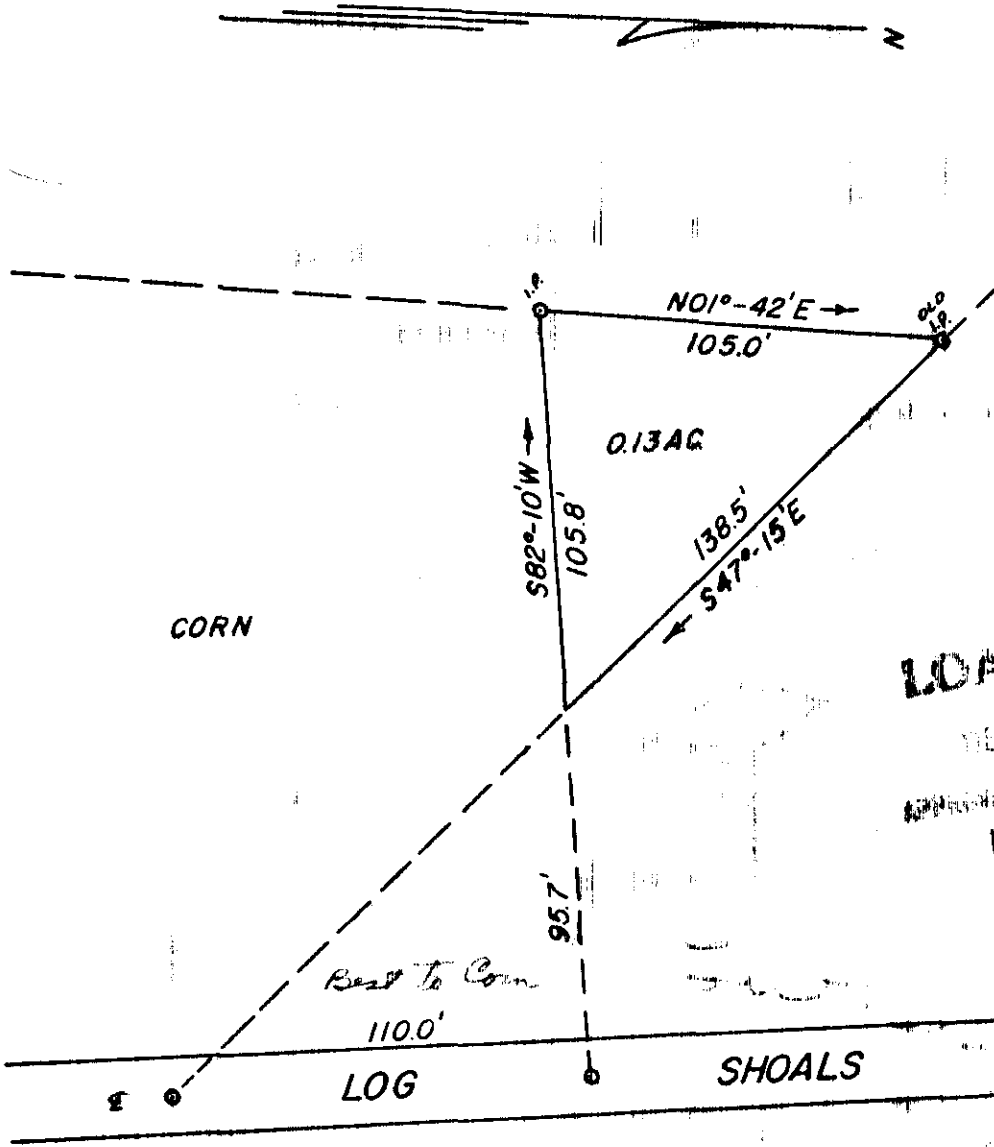

0.13 AC

CORN

LOAN <sup>BEST</sup> COM.

*Release without payment*  
*[Signature]*

*Best To Corn*  
110.0'

LOG

SHOALS

ROAD

327.5' → TO GREENBRIER DR.

LUTHER L. BEST PROP.

NEAR MAULDIN, S.C.

NOV. 9, 1963

SCALE 1"=50'

DEC 31 1963

1963

FFF-9 - 32250

C.F. WEBB

18611 Filed This 31 day of Dec. 19 63

And Recorded in Vol. FFF Page 9 at 12:55 P.M.

*[Signature]*  
Register Mesne Conveyance Greenville County, S. C.